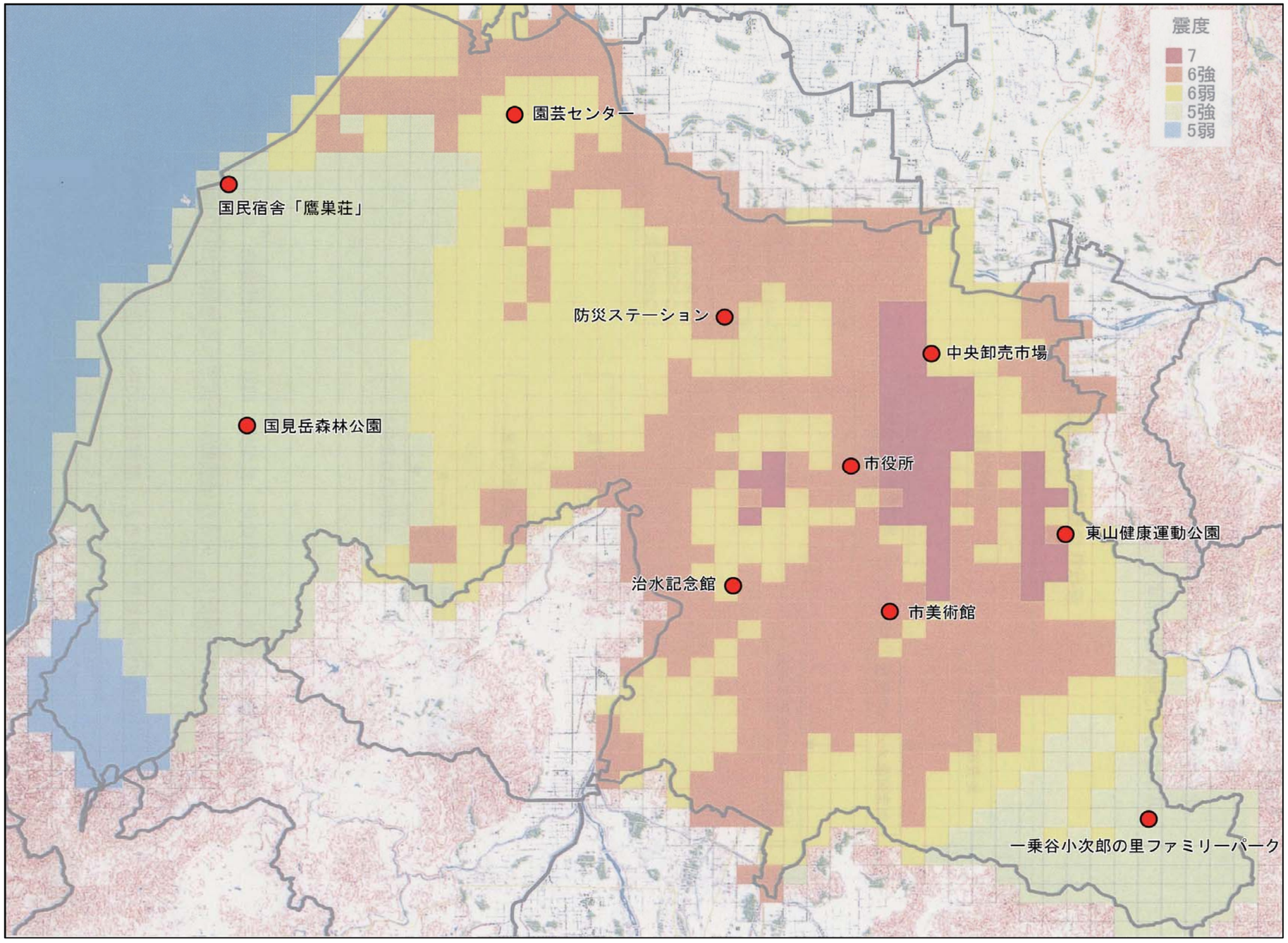・震度分布図－旧福井市（500mメッシュ）