

PLASTIC SHOPPING BAGS NO LONGER FREE!?

Don't worry!
Here, use

MY BAG!

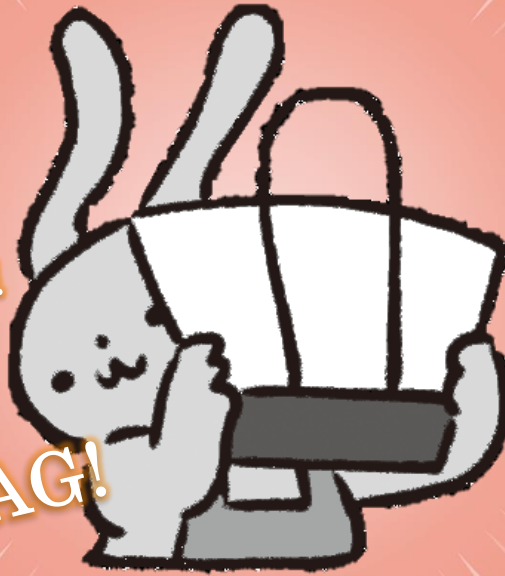

Effective

July 1, 2020

Okay...but why?



The idea behind this is to take initiative in cleaning our environment and preventing the further pollution of our oceans as we gradually reduce the amount of unnecessary plastic.

The first step to going green!

Most supermarkets in Fukui City already charge for plastic shopping bags, but this will soon apply to convenience stores, drug stores, ALL stores!



Everyone can help! By bringing your own bag (My Bag) and bottle, you can help reduce the amount of plastic being used!



EVENTS

Tanabata Matsuri

You can decorate bamboo in the traditional Tanabata manner or decorate your very own windsock at this Matsuri (festival)!

When: June 23 (Tue.) – July 7 (Tue.)

*Note: The actual “holiday”, Tanabata, takes place on July 7.

Closed: Every Monday

Where: OSAGOE MINKAEN Folk Village Museum

Entrance Fee: 110 yen

Flags of the World

Come learn about the flags that will be raised during next year’s Tokyo Olympics!

When: July 25 (Sat.) 14:00 – 15:30

Where: AOSSA, 601 研修室 (けんしゅうしつ | Kenshuu Shitsu)

Only for: Those who work in or are residents of Fukui City

Capacity: 80 (first come, first serve)

Application: Process begins June 30 (Tue.) by either postcard or phone

*Please include personal information and gender in your application.

TEL:0776-20-5459

The World of *Waka-Tanzaku*

In commemoration of what is said to be one of the beginnings of Japanese literary culture, *Waka* (a type of Japanese poetry), the Fukui City History Museum will be introducing *Waka-Tanzaku*, famous pieces of *Waka-Tanzaku*, and the overall history behind it.

When: June 30 (Tue.) – Aug. 10, 2020 (Mon.) 9:00 – 19:00

*Final admission at 18:30

Where: Fukui City History Museum

Closed days: July 15 (Wed.) – 17 (Fri.)

Entrance Fee: 220 yen

*Middle school students and younger, elder of age 70 or up, and those with disabilities and their accompanied assistant will be granted free admission.

Fall and Winter Vegetables

Learn how to grow and care for fall and winter vegetables!

When: July 16 (Thu.) 13:30 – 15:30

Where: Fukui City Gardening Center

Capacity: 20 (first come, first serve)

Application: Process begins July 9 (Thu.) by phone

TEL: 0776-83-0265

Free Consultation

Contents	Available	Time	Location and Phone
Human Rights Concerns	July 8 (Wed.) 22 (Wed.)	13:30 - 16:00	市民サービス推進課 Public Service Promotion Division TEL: 0776-20-5544
General Concerns	July 17 (Fri.)	13:30 - 15:30 (30 m/per)	
Administrative Scrivener	July 15 (Wed.)	13:00 - 16:00	
Pension, Employment, Company Insurance	Social Insurance Worker July 2 (Thu.)	13:00 - 16:00	
Administration	July 13 (Mon.) 20 (Mon.) 27 (Mon.)	10:00 - 12:30	市民サービス推進課 Public Service Promotion Division TEL: 0776-20-5544
	July 14 (Tue.)	10:00 - 12:30	越廼公民館 Koshino Community Center TEL: 0776-89-2182
	July 22 (Wed.)	13:00 - 15:00	清水南公民館 Shimizu-Minami Community Center 0776-98-4590
Life as a Consumer	Any weekday Excluding holidays	8:30 - 17:00	消費者センター Consumer's Center (Phoenix Plaza 1F) TEL: 0776-20-5588
Work, Employment	Weekdays excluding Wed. and excluding holidays	9:00 - 17:00 (reservation required)	しごと支援課 Job Support Division (AOSSA 5F) TEL: 0776-20-5321
Management (Financing)	Weekdays excluding Wed. and excluding holidays	8:30 - 16:30 (reservation required)	商工振興課 Commerce and Industry Promotion Division (AOSSA 5F) TEL: 0776-20-5325
Mental Health	Psychiatrist Consultation July 2 (Thu.) 16 (Thu.)	14:00 - 17:00 (reservation required)	市保健所 保険支援室 Health and Welfare Center - Public Health Administration Division (西木田2丁目) Nishi Kida 2 chome TEL: 0776-33-5185

Free Consultations (continued)

Contents		Available	Time	Location and Phone
For Youth	Young Telephone	Any weekday Excluding holidays	8:30 - 17:00	少年愛護センター Juvenile Protection Center TEL: 0120-57-4970 yanteresoudan @city.fukui.lg.jp
	Email	24/7 (All day, every day)	Response may take a few days	
Education	Child is unable to adapt to school environment	Any weekday Excluding holidays	9:00 - 16:00	チャレンジ教室 (高木北2丁目) Transition School (Takaki 2 chome) TEL: 0776-52-1255
	Email	24/7 (All day, every day)	Response may take a few days	
Pregnant, Giving Birth, Child Growth and Development		Any weekday Excluding holidays	8:30 - 17:15	市健康管理センター Fukui City Health Management Center 0776-28-1256
Smile Dial (Infants)		Any weekday Excluding holidays	8:30 - 17:00	子育て支援課 Child-Rearing Support Division TEL: 0776-20-5223
Child-Related Concerns		Every day excluding Tue.	9:00 - 18:00	子ども家庭センター 子育て支援室 Family with Children Support Center (AOSSA 5F) 0776-20-1541
Single Parent or Women		Any weekday Excluding Wed. and holidays	8:30 - 17:15	ひとり親家就業・ 自立支援センター Single Parent Employment and Independence Support Center (Inside the Child Welfare Division) TEL: 0776-20-5140
Women (Domestic Violence)		All weekdays excluding Tue. (excluding national holidays)	9:00 - 17:00	
Marriage		July 1 (Wed.) 8 (Wed.) 15 (Wed.) 22 (Wed.)	13:30 - 15:30	(Wed.) 市役所別館4階 Fukui City Hall, Annex 4F Meeting Room 14C AOSSA Meeting Room 503
		July 19 (Sun.)	13:30 - 15:30 (reservation required)	(Sun.) アオッサ503会議室 AOSSA, Meeting Room 503 TEL: 0776-20-5696